



**COMPANY OVERVIEW**

We were incorporated in 2020 in New Jersey as an LLC. **Patriot is an SDVOB and SBE in NJ, NY, and Federally.** We are a specialty union subcontractor mainly serving heavy highway with shotcrete, gunite, demo, structural steel, general labor, and civil work. We serve the Eastern United States and the USVI.

**INFRASTRUCTURE REPAIRS SPECIALISTS**

DUNS#

★ **117222897**

CAGE

★ **8FJ84**



**CORE COMPETENCIES**

**CONCRETE REPAIR / SHOTCRETE / ONE SIDED STRUCTURAL WALLS**

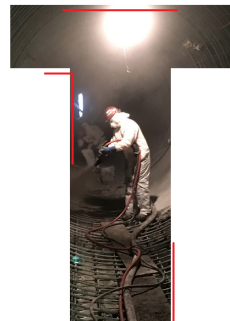
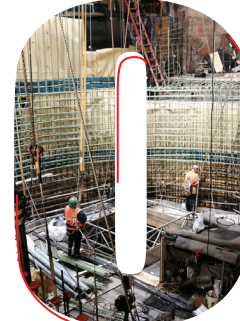
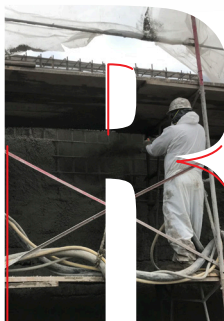
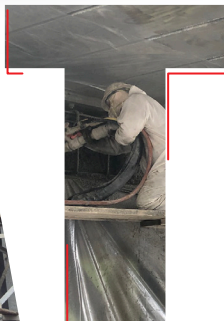

**Shotcrete • General Labor • Demolition • Structural Steel • Civil Work**

**MANAGEMENT PROFILES**



*Frank Townsend,*

**DISABLED VETERAN OWNED BUSINESS**

**Visit Our Website**

- ★ Frank Townsend, has a master's degree and served as an Army Engineer Officer for 8.5 years.
- ★ Frank serves on the board of the ASA (incoming president) and the ACI (Committee Chair). Frank is a member of the Moles and Beavers (Heavy Construction Organizations), NJ ACI, NY CIB as well as others

**WWW.patriotshotcrete.com**

8 Hope St  
Jersey City, NJ 07307

frank@patriotshotcrete.com 201-630-0630

**PROJECT EXPERIENCE / REFERENCES**

**01**  
Beaver Concrete Construction Co,  
bridge repairs,  
Justin Marsh

**02**  
Walsh Construction,  
tunnel lining,  
James Grillo

**03**  
George Harms,  
retaining walls/abutments,  
Jeff Brantly

**04**  
Commodore Construction,  
building retrofit,  
Mike Kennedy

**05**  
Skanksa/Walsh,  
Laguardia airport flood walls,  
Pasquale Romanella

**BONDABLE**